

Lecture Capture @ UML

Echo360



What we capture

Projected materials

- Computer
- Symposium
- Laptop
- Document camera

Video

- Front of room
 - Typically the teaching podium

Audio

- Podium-mounted microphone
- Ceiling-mounted microphone
- Wireless microphone

We don't capture*

- Whiteboard
- Students

* There are exceptions

What it looks like

APR 22, 2016 11:00:00 AM - UMASS LOWELL: OLSEN, 401 - RIDA MIRIE
Differential Equations (MATH.2340-202) Spring 2016

The screenshot displays a SMART Notebook interface with two pages of handwritten notes. The left page is titled "Ode 2340-202" and contains a circled "32", a "Test #4-65 AV." section with a list of numbers (125, 110, 100, 88, 210) and a "Grade" section with the number 88. The right page is titled "Test #5". The interface includes a toolbar, a sidebar with thumbnails, and a video feed of a classroom. The bottom of the screen shows a video player with a progress bar at 00:17:38 / 00:54:59 and the "echo360" logo.

Group 1

Apr 22-10:53 AM

Apr 22-11:14 AM

3

Apr 22-11:14 AM

Auto-hide

Extend Page

Extend Page

11:17 AM

00:17:38 / 00:54:59

1 2 APPS

echo360

Applications

SCENE 3 10:00 - 11:00

SCENE 4 11:00 - 14:50

SCENE 5 14:50 - 16:00

SCENE 6 16:50 - 17:11

SCENE 7 17:11 - 18:53

SCENE 8 18:53 - 20:35

What you share with students

Echo Center page URL

Individual recording URL

The screenshot shows the UMass Lowell ITS Echo Center interface. At the top, it displays 'UMass Lowell ITS Instructional Technology Services'. The course title '021 - Control Systems' is visible. A banner for 'Upcoming Recording: Wednesday July 27, 6:00' is present. Below this, the 'Course Echoes' section shows a list of recordings. The first recording is 'Control Systems (...)' dated 'July 25 6:00 PM'. A 'Play' button is visible next to the recording title. An 'Information' section provides details for the selected recording:

DATE	July 25 6:00 PM
PRESENTERS	Mufeed Mahd
TYPE	Lecture
DURATION	02:49:58
DOWNLOADS	Disabled

At the bottom of the page, the address 'One University Avenue . Lowell, MA 01854 . 978-934-4000' is displayed.

You should know

Captures not done automatically; you must request captures

You can edit, copy or delete recordings

You own the recordings

Recordings are kept active for 1 year; archived for 1 year after that

Easy way to start capturing classes

Search for lecture capture on UML website

Click on Lecture Capture Request

Sign-In

Check off classes you want recorded

Decide whether you want classes to be down

Click on submit.



BeyondU Ab

Lecture Captu

HSC1.2510-101 Physiological Chemistry I (Formerly 35.251) (#9827)		
MEETING #	DATE RANGE	WEEKLY MEETING PATTERN
<input type="checkbox"/> 1	9/1/2016 - 12/9/2016	MWF 10:00 AM - 10:50 AM

HSC1.2510-102 Physiological Chemistry I (Formerly 35.251) (#9832)		
MEETING #	DATE RANGE	WEEKLY MEETING PATTERN
<input type="checkbox"/> 1	9/1/2016 - 12/9/2016	TR 9:30 AM - 10:45 AM

HSC1.2510-103 Physiological Chemistry I (Formerly 35.251) (#9833)		
MEETING #	DATE RANGE	WEEKLY MEETING PATTERN
<input type="checkbox"/> 1	9/1/2016 - 12/9/2016	TR 11:00 AM - 12:15 PM

MLSC.3410-101 Organic Structures and Reactions (Formerly 36.341) (#9914)		
MEETING #	DATE RANGE	WEEKLY MEETING PATTERN
<input type="checkbox"/> 1	9/1/2016 - 12/9/2016	TR 2:00 PM - 3:15 PM

MLSC.4830-813 Senior Research I (Formerly 36.483) (#10005)		
MEETING #	DATE RANGE	WEEKLY MEETING PATTERN
<input type="checkbox"/> 1	9/1/2016 - 12/9/2016	

MLSC.4840-813 Senior Research II (Formerly 36.484) (#10048)		
MEETING #	DATE RANGE	WEEKLY MEETING PATTERN
<input type="checkbox"/> 1	9/1/2016 - 12/9/2016	

[Review our Policies](#)

[Confirm & Submit](#)

Personal Capture / Screen Recording Software

Available for PC or Mac

Download and record your own screencasts

Edit and publish recordings

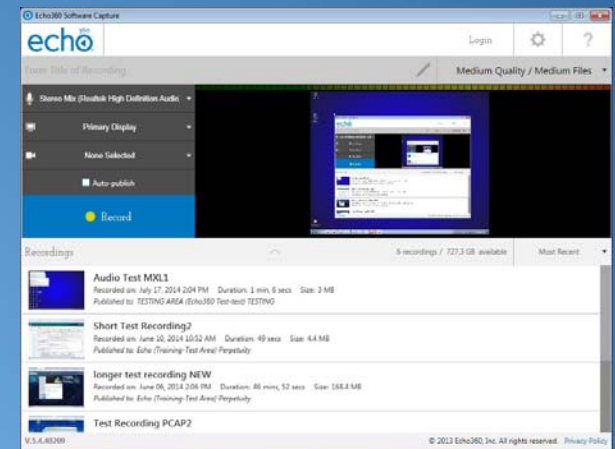

iPhone or Android

Upload/publish recordings made on your device



Coming Soon....

Echo360 becomes ALP

ALP – Active Learning Platform

Track students viewing habits, comprehension

For more info or assistance...

Contact Randy at extension 42175

Email at randy_tyndall@uml.edu

Call the Help Desk at ext. 44357