FACILITIES MANAGEMENT

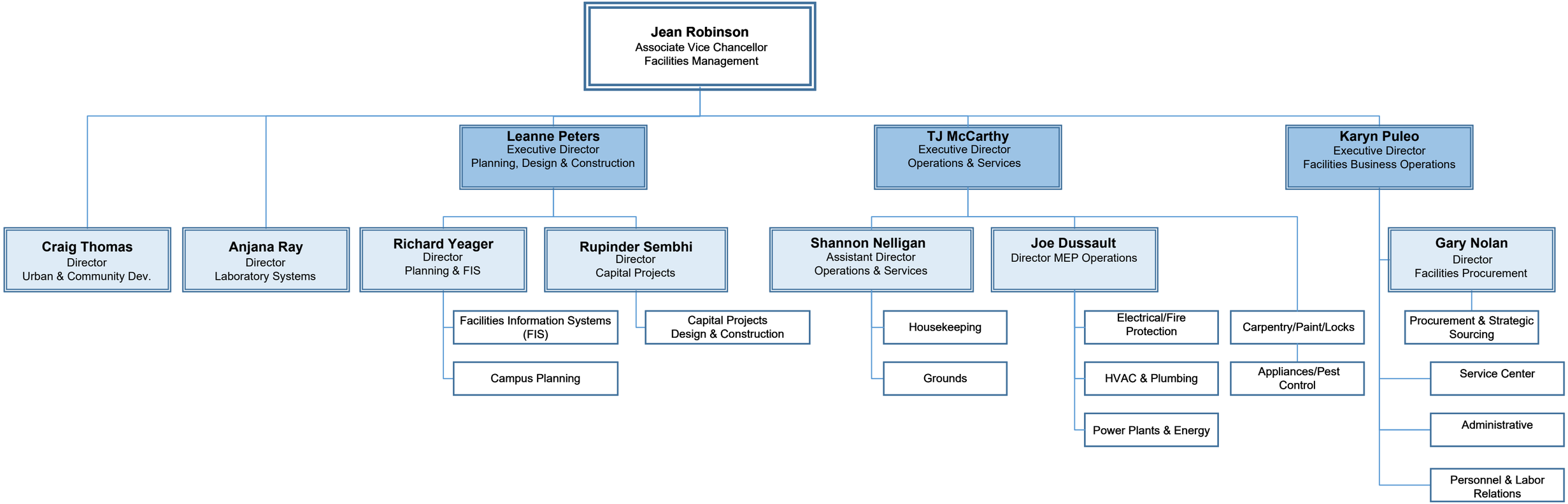

March 2026