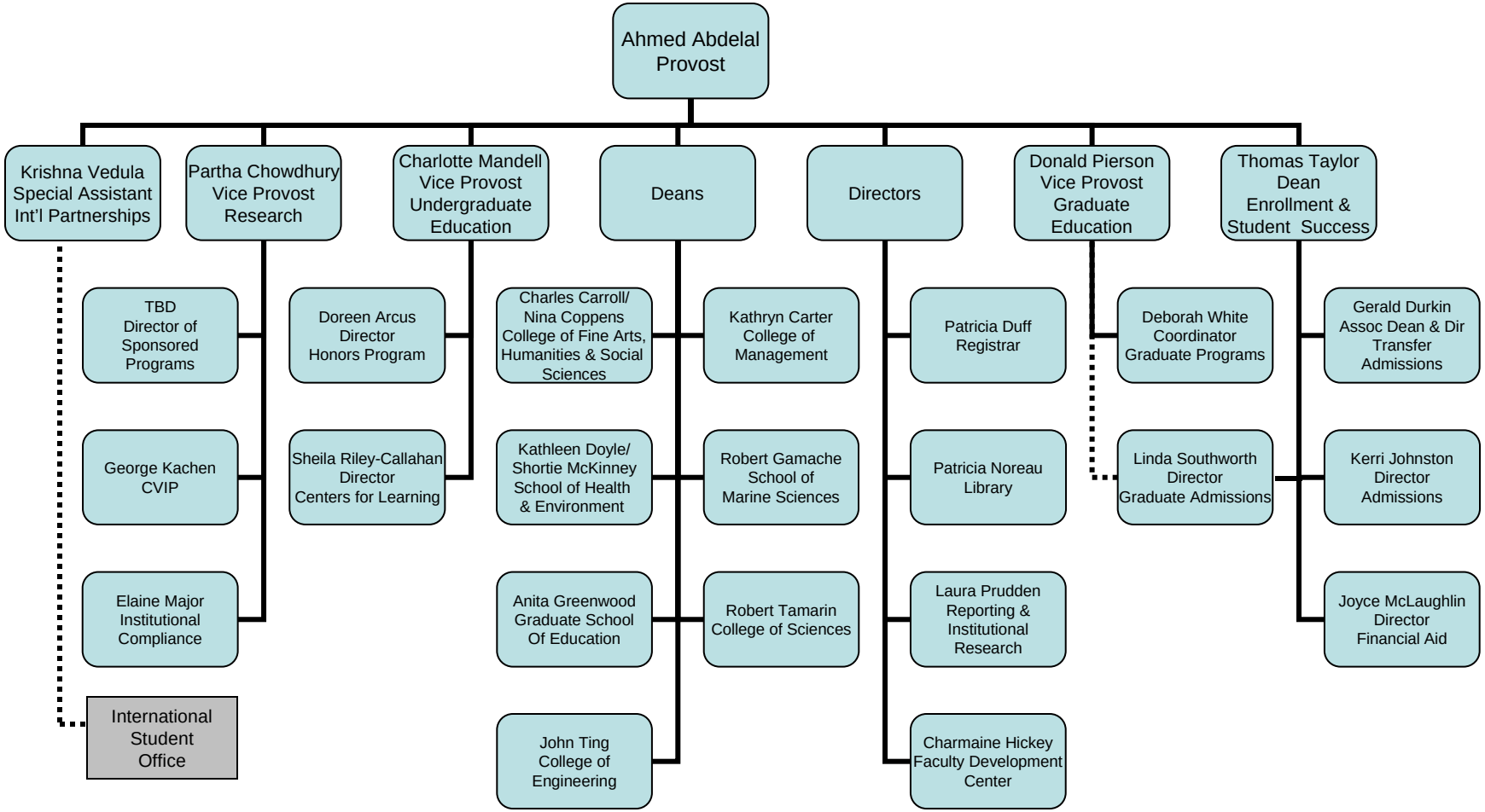Office of the Provost