Bring Diversity to Nursing Organizational Chart

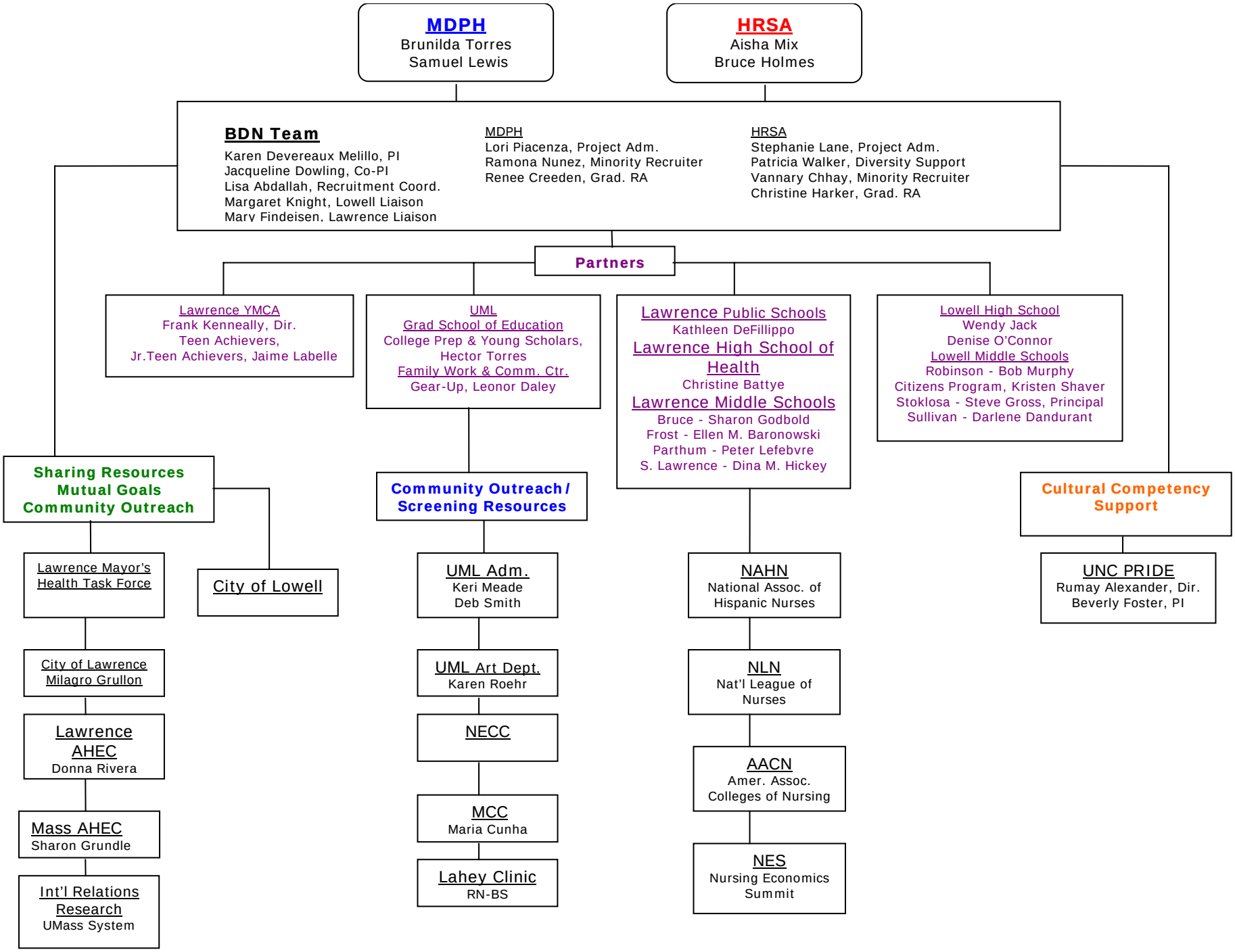

10/29/2008